

Environmental groups protest against Eden Estate on the Newcastle and Lake Macquarie proceeds.



By [Matthew Kelly](#)

April 10 2022 - 7:00pm



| 0



Environmental groups have warned of an ecological destruction if a plan to rezone land on the western fringe of Newcastle and Lake Macquarie proceeds.

The proposed Eden Estates project spans 592 hectares across the local government areas.

It takes in parts of Glendale, Edgeworth, Cameron Park, Elermore Vale and Wallsend.

It is estimated 3000-4000 homes could be built on the land if the project proceeds.

[Lake Macquarie councillors last year endorsed the rezoning application for the 169 hectare component that falls within its local government area.](#)

City of Newcastle has requested more information about the potential environmental impacts of the project.

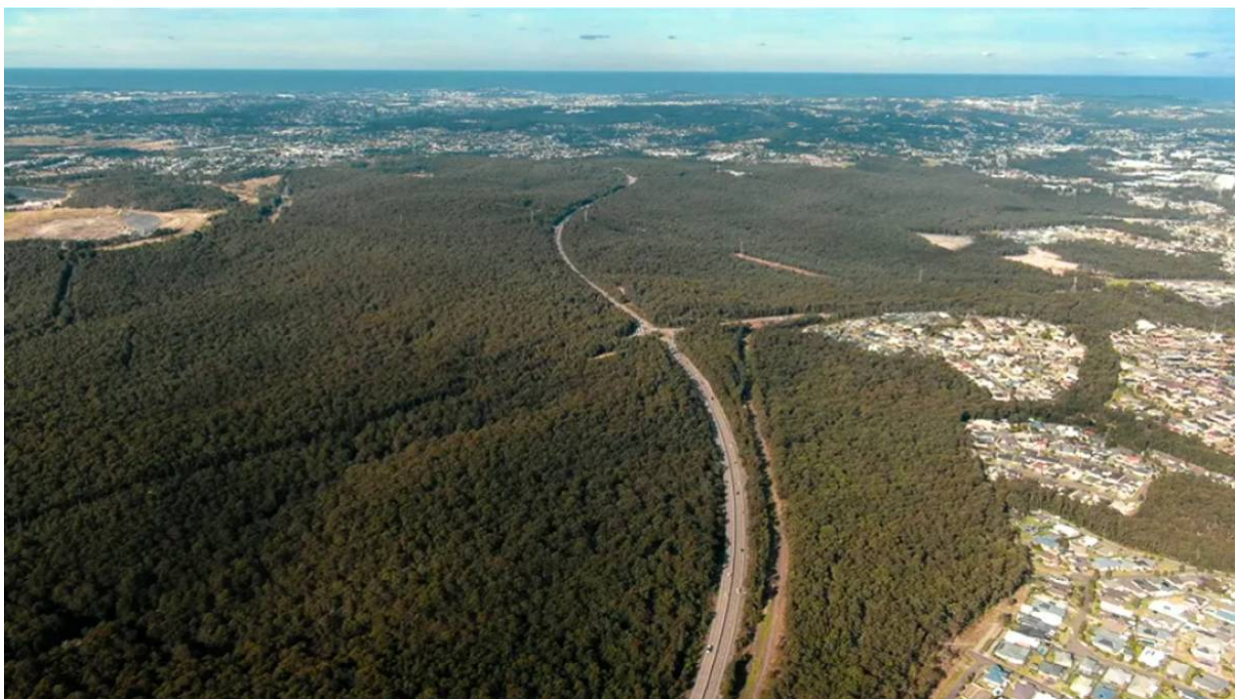

📷 Green corridor: Part of the land that is subject to the proposed Eden Estates rezoning application.

[Save Link Road Forest group, which held a peaceful protest in Birdwood Park on Sunday, said biodiversity assessments for the rezoning indicated the site contained habitat suitable for over 50 threatened flora and fauna species, 16 of which had been identified in the area.](#)

biodiversity, and is among the most significant areas of intact bushland remaining in the Newcastle LGA," Hunter Community Environment Centre coordinator Jo Lynch said.

Read Next from **Newcastle Herald**

Smart sensors aim to improve air quality



March for sexual assault victims to be heard and believed



Entrepreneur program a fountain for youth ideas

Powered by [Hindsight](#)

Featured Advertising

"Climate change is already wreaking havoc on biodiversity and driving extinction. If we are to ensure the survival of our threatened species we must protect habitat now in preparation for worsening impacts in the coming years.

We call upon the council to reject the rezoning application when it comes before them and ban further land clearing in the LGA."

Hunter Bird Observers Club has identified a number of threatened bird species at the site, including several large forest owls as well as the vulnerable Glossy Black Cockatoo.

The group has expressed concern about the loss of dry spotted gum and its impact bird species.

Eden Estates managing director Terry Goldacre last year said the company was very conscious of the ecology within the area and would aim for "a balanced development that retains a lot of bushland".

"We will be going to great length to protect and preserve all the important ecological values," he said.



Connectivity is something we really value.

A report to Lake Macquarie Council last year said the proposal sought to rezone the site to provide more housing, employment land and community infrastructure such as open space and recreation areas along with transport networks, while protecting watercourses and important ecological areas.

IN THE NEWS

- [Follow our federal election live blog](#)
- [Man, 27, shot in the leg at Edgeworth](#)
- [Billions of reasons why the Hunter economy needs help in shaking its coal addiction](#)
- [Why I gave Scomo a spray: Ray tells of Edgeworth encounter](#)
- [NSW COVID-19 cases drop as state records 10 deaths](#)
- [How this teacher changed one student's life](#)

ADVERTISEMENT

Ad

Our journalists work hard to provide local, up-to-date news to the community. This is how you can continue to access our trusted content:

- Bookmark: newcastleherald.com.au
- [Download our app](#)